

RESIDENTIAL FLOW CHART

Appendix 1 - Application processes in designated bushfire prone areas

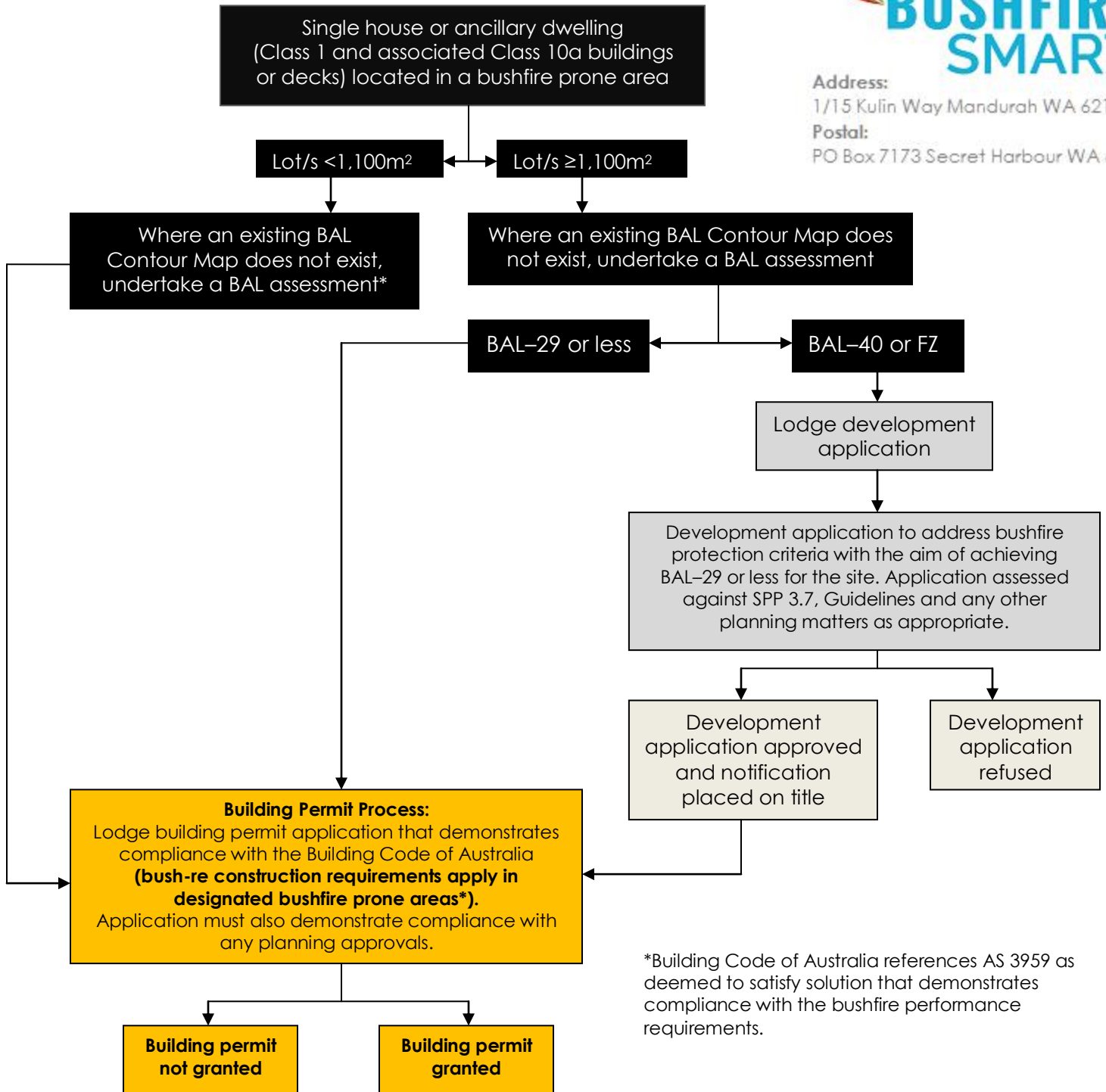

Address:
1/15 Kulin Way Mandurah WA 6210
Postal:
PO Box 7173 Secret Harbour WA 6173



*Building Code of Australia references AS 3959 as deemed to satisfy solution that demonstrates compliance with the bushfire performance requirements.

Bushfire Smart - Bushfire Attack Level (BAL) Assessments

08 9583 4333

bal@BushfireSmart.com.au

Address: 1/15 Kulin Way Mandurah WA 6210

Postal: PO Box 7173 Secret Harbour WA 6173